

ABELL
SURVEYING & MAPPING
1140 SEQUOIA STREET • DELAVAN, WISCONSIN 53115
262-728-6737

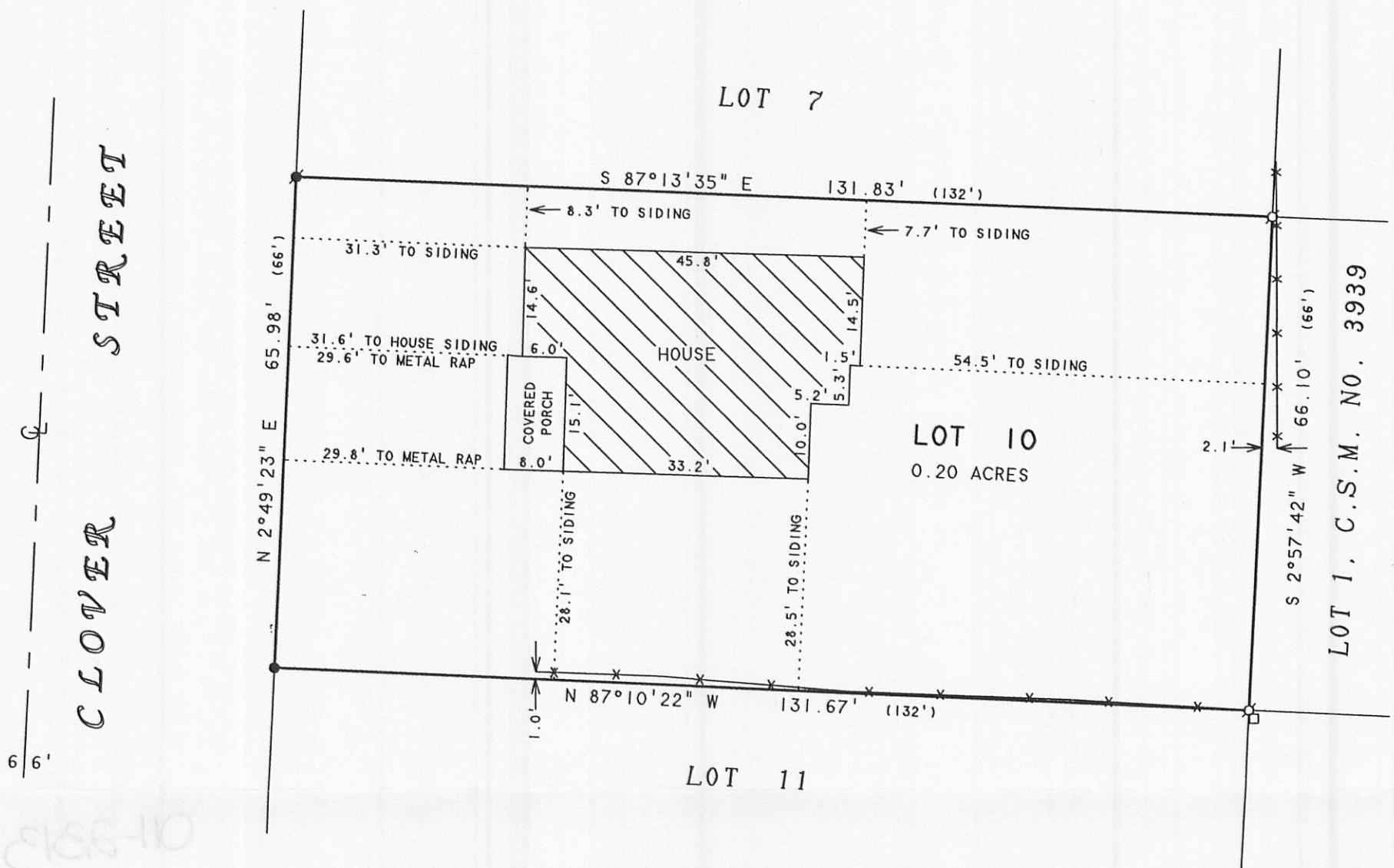

PLAT OF SURVEY OF

LOT 10 OF BETHEL BLOCK, A SUBDIVISION LOCATED
IN SECTION 1, T1N.16E, VILLAGE OF WILLIAMS
BAY, WALWORTH COUNTY, WISCONSIN.

NOTE: THE PURPOSE OF THIS SURVEY IS TO SHOW
THE "AS-BUILT" FOR THE NEW HOUSE ONLY.

ORDERED BY: DOUG THOMAS
PREMIER CONSTRUCTION GROUP
1050 S. GRIDER STREET
APPLETON, WI 54914

THE BEARING ON THE EAST LINE OF LOT 10 OF
BETHEL BLOCK IS ASSUMED S 2°57'42" W AS
SHOWN ON C.S.M. NO. 3939.

N



SCALE 1"=20'

LEGEND

- - IRON PIPE FOUND
- - IRON ROD FOUND
- - IRON BAR SET
- - UTILITY PED
- ✕ - WIRE FENCE
- () - RECORDED AS

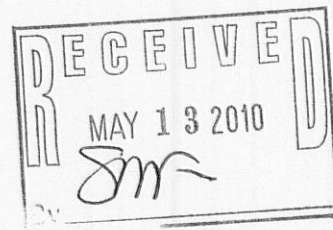

I, DAVID F. ABELL, DO HEREBY CERTIFY THAT I HAVE SURVEYED THE PROPERTY HEREON
DESCRIBED ACCORDING TO THE OFFICAL RECORDS AND THAT THE PLAT HEREON IS A
CORRECT REPRESENTATION OF THE PROPERTY LINES TO THE BEST OF MY KNOWLEDGE AND
BELIEF.

David F. Abell

DAVID F. ABELL
WISCONSIN REGISTERED LAND SURVEYOR, S-1596

February 11, 2010

DATE JOB NUMBER - 10002
NOTE: THIS IS NOT A CERTIFIED COPY UNLESS SEALED.

WBX-9

011-2313